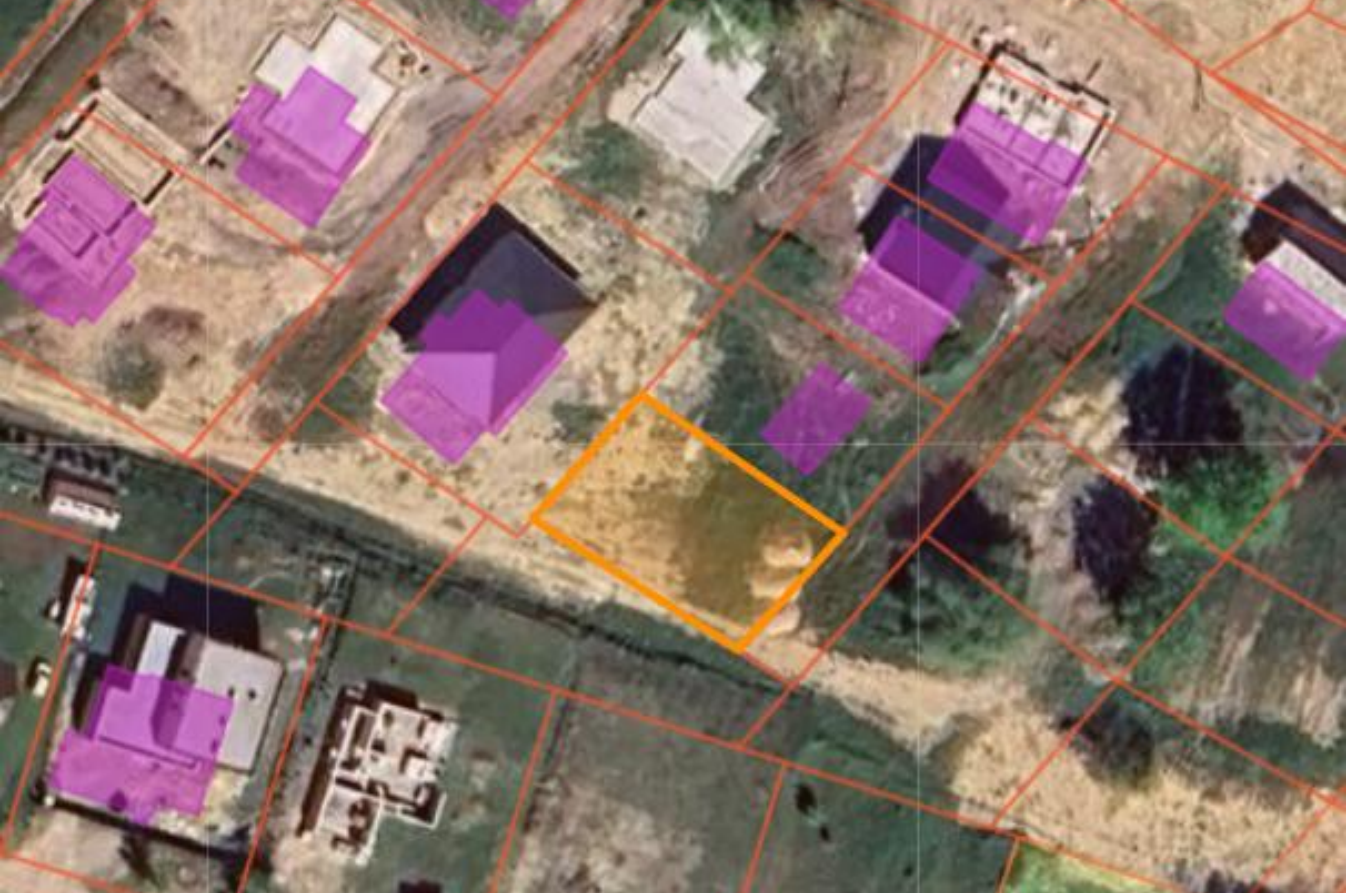

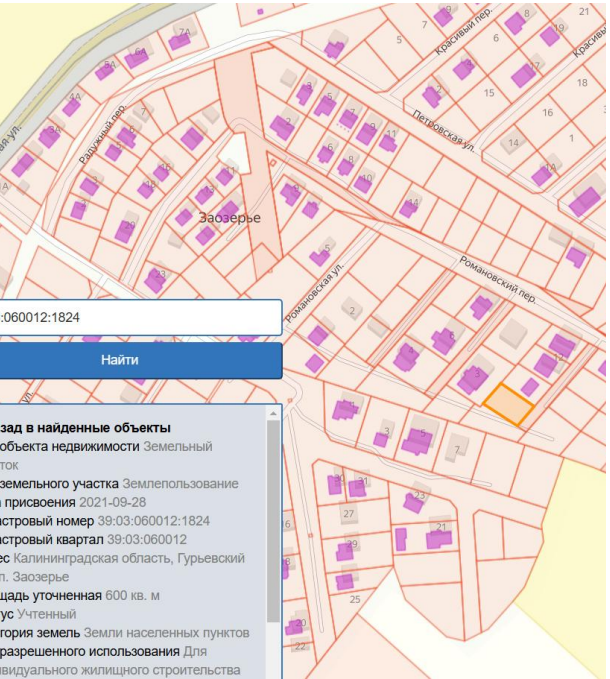

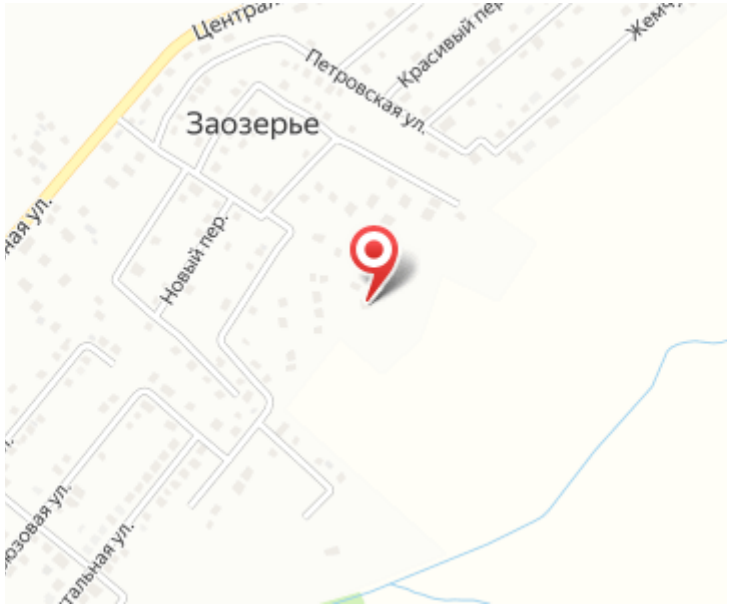

Продажа

Участок 6 сот. (ИЖС)

Заозерье,

Калининградская обл, Гурьевский р-н, поселок Заозерье, ул Чистопрудная, д 21

₽ 1 500 000

Участок под строительство дома , Кадастровый номер 39:03:060012:1824

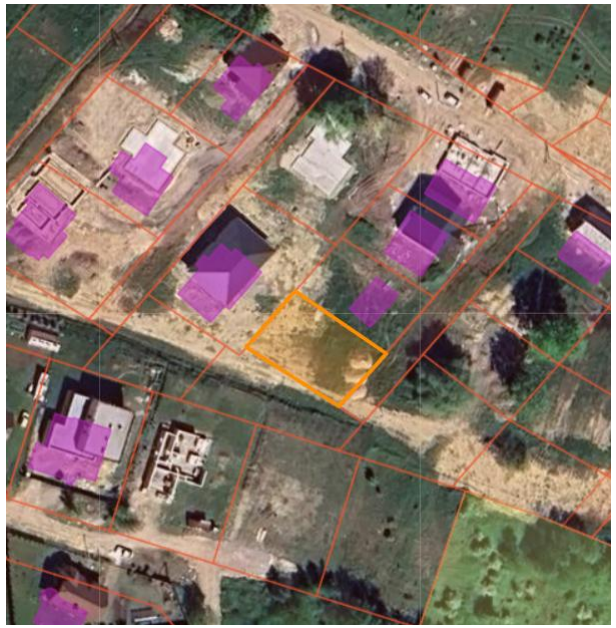

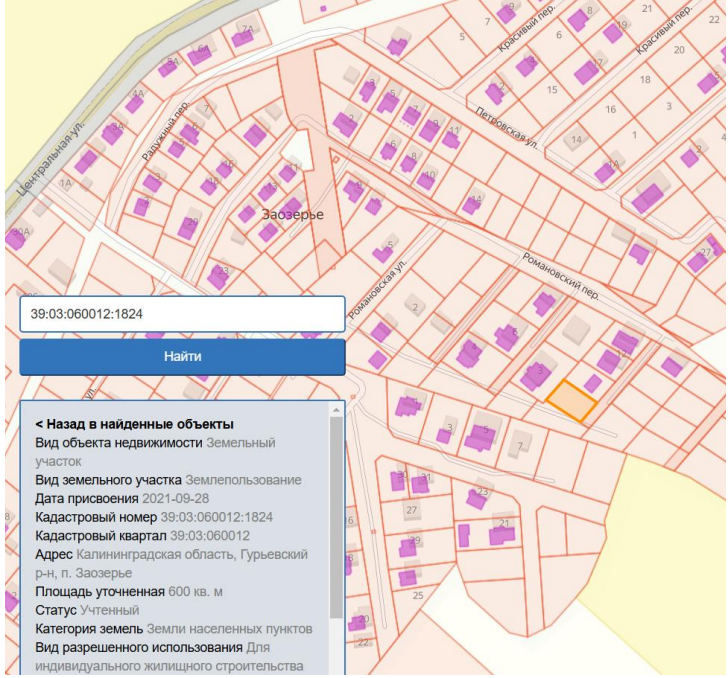

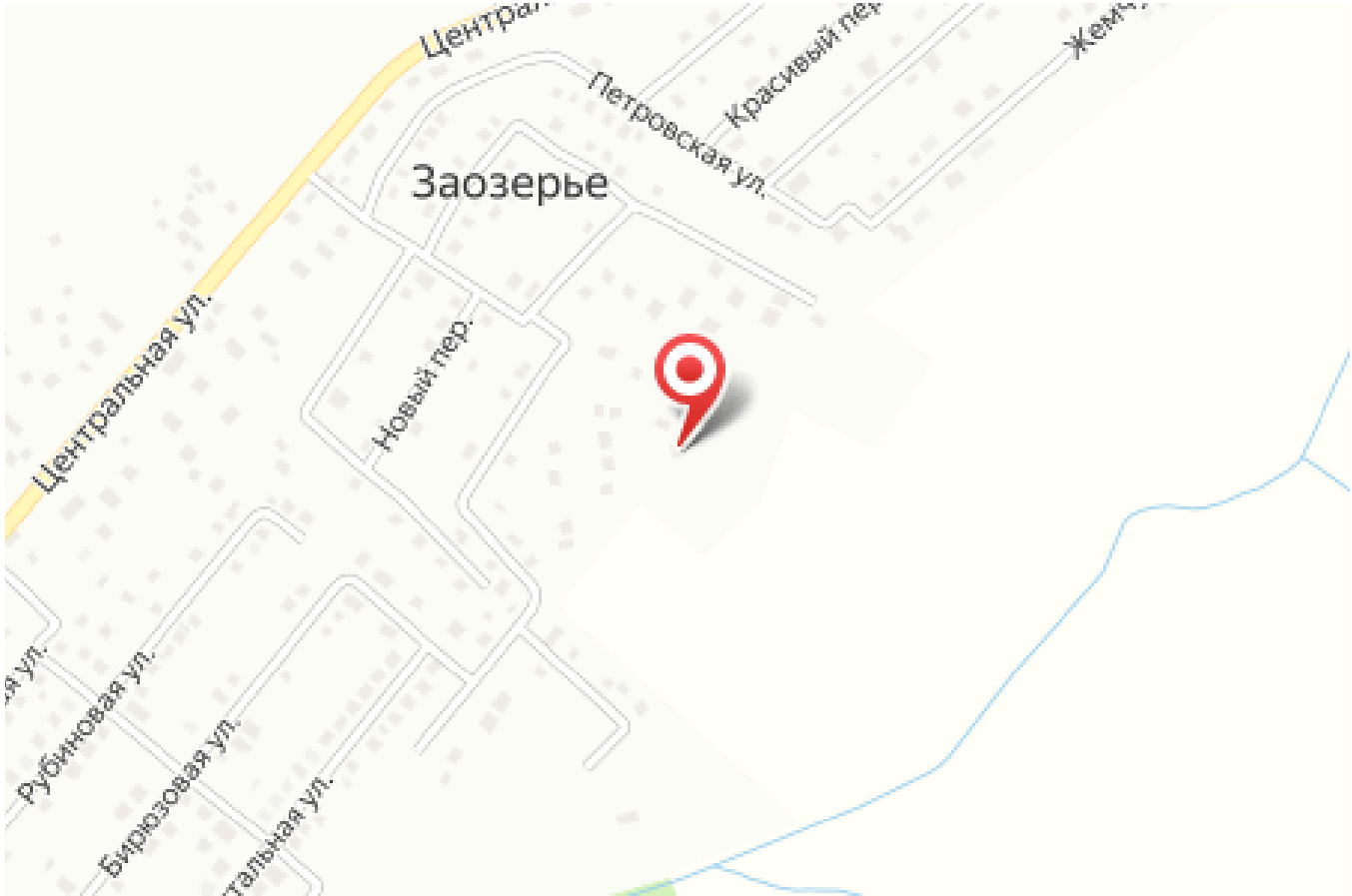

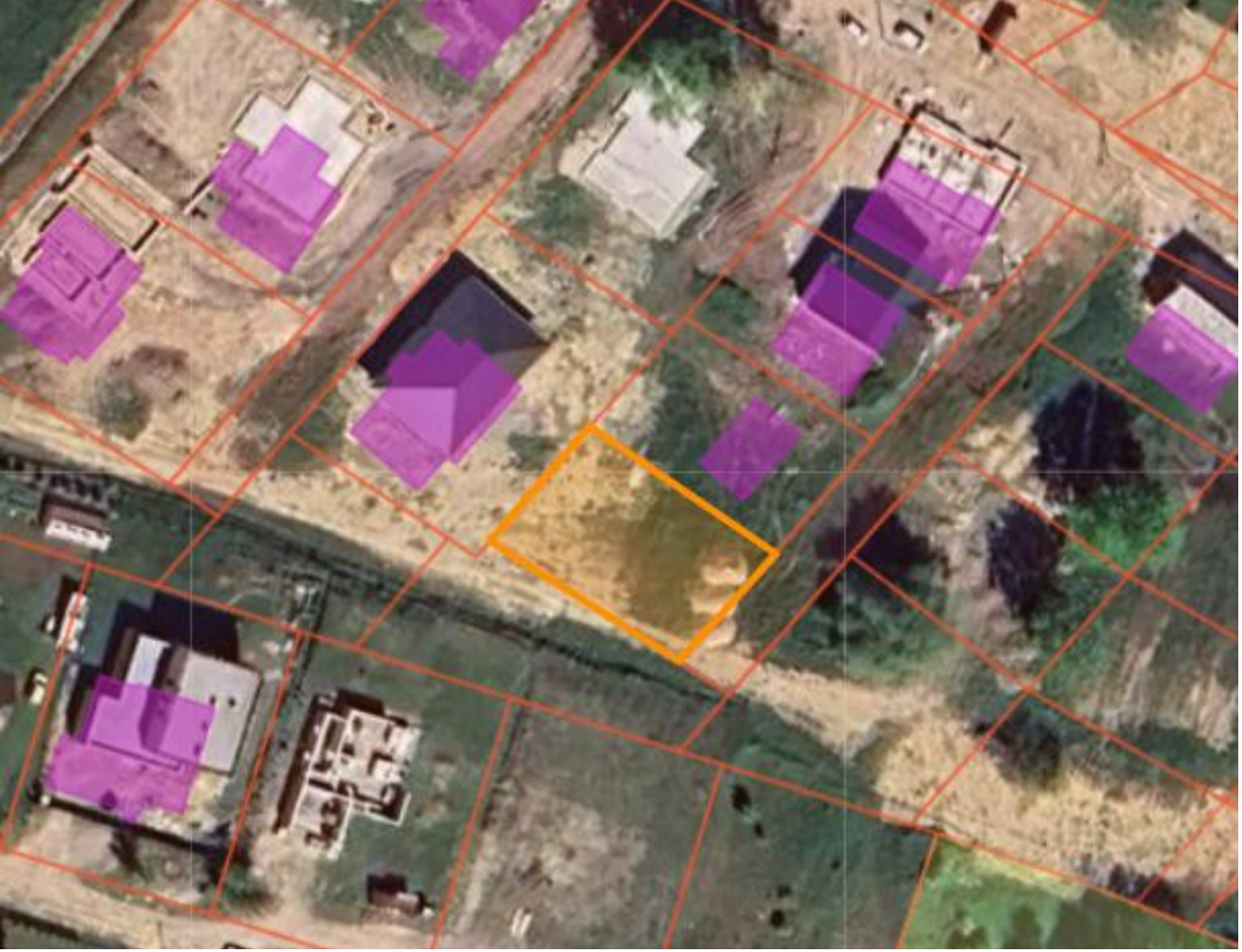

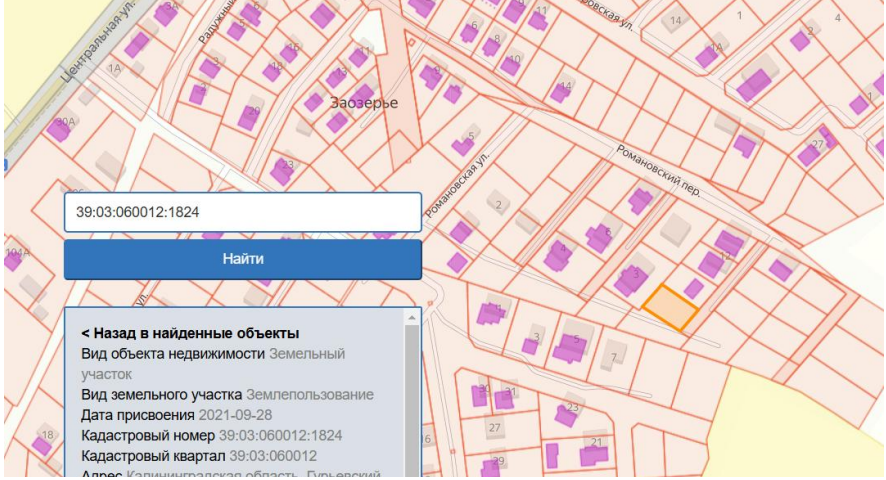

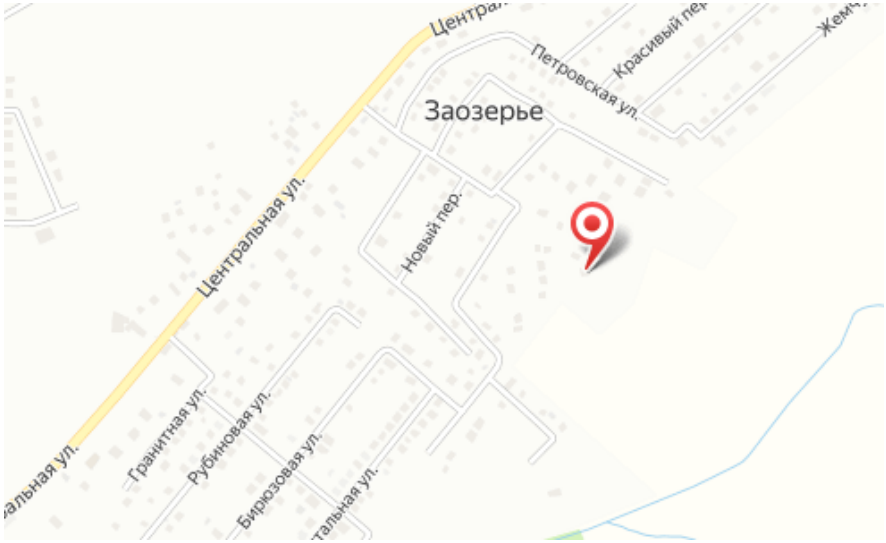

Площадь участка: **6 соток**

Тип участка: **ИЖС**

Специалист по недвижимости

Ситников Андрей Николаевич

+7(999)255-0778

alteza119@yandex.ru

АЛЬТЕЗА
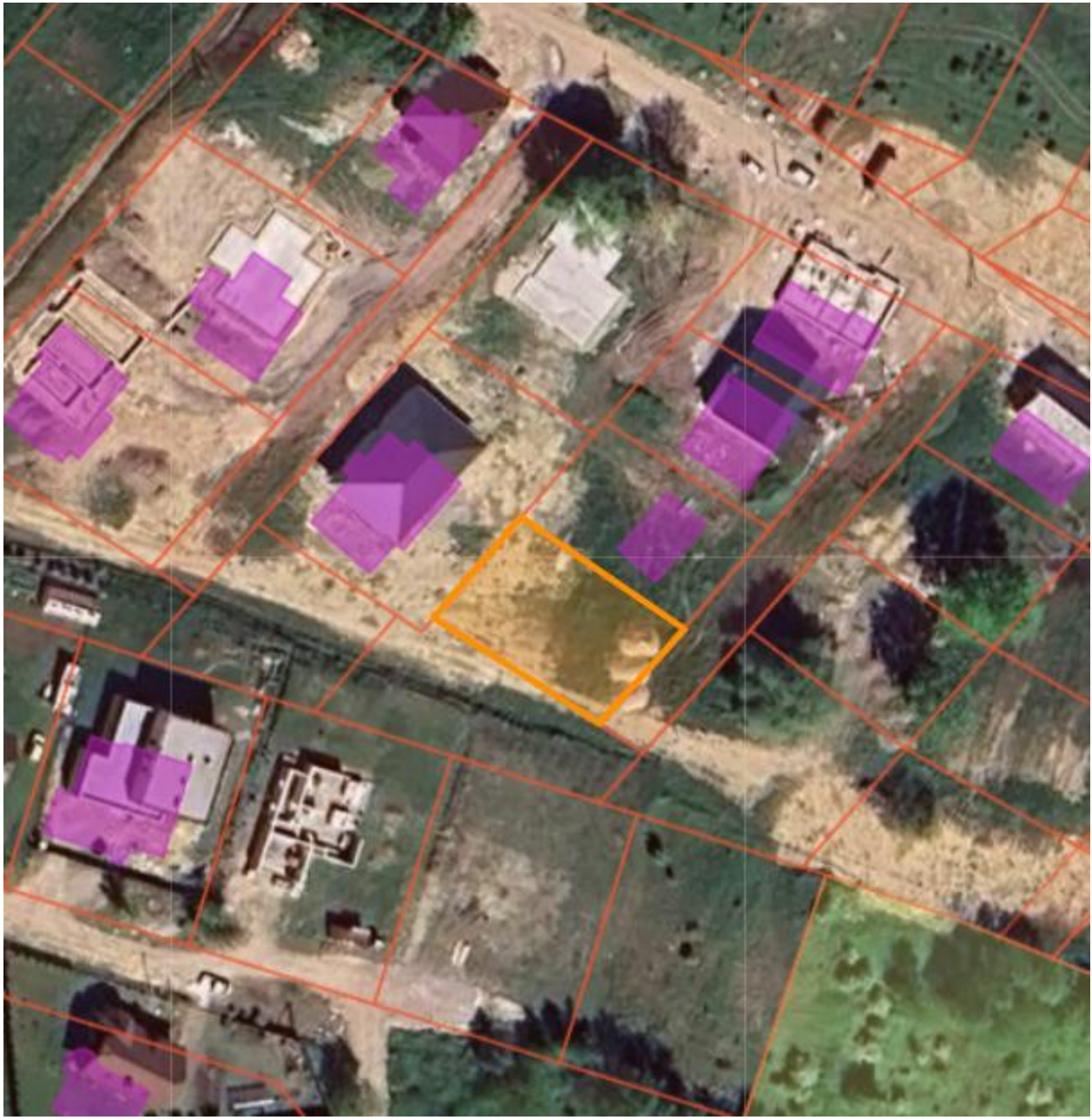
+7 906 210 33 33
www.altezarealty.ru
newprofit39@gmail.com
г Калининград, пл Победы, д 4А, офис 311